



The University of Texas at San Antonio

Facilities Planning & Development
One UTSA Circle
San Antonio, Texas 78249
210.458.4933
210.458.4266
http://facilities.utsa.edu

By acceptance and use of these drawings, the recipient acknowledges the limitation and accuracy of the information being provided by UTSA, and will abide by the following terms and conditions: UTSA CAD files and other drawings are provided as a courtesy. UTSA CAD files/drawings should be viewed for general information only. Existing conditions may vary from what is depicted in these files. They do not necessarily show actual "as-built" conditions. Information provided on general information. The recipient is prohibited from transmittal of these documents to other entities without the express written consent of UTSA.

DATE	PP#	UPDATED BY:
09.05.17	PP#	JTC
01.17.18	PP#	JTC
01.23.18	PP#	JTC
02.21.18	PP#	JTC
02.27.18	PP#	JTC
03.05.18	PP#	JTC
07.31.18	PP#	JTC
02.25.19	PP#	JTC

BUILDING NAME
MULTIDISCIPLINARY STUDIES

BUILDING ADDRESS
MAIN CAMPUS
One UTSA Circle
San Antonio, Texas 78249

BUILDING NUMBER 0556
KEY PLAN

SHEET TITLE

Floor Plan Level 1

SHEET NUMBER

SEC-101
PAGE#77

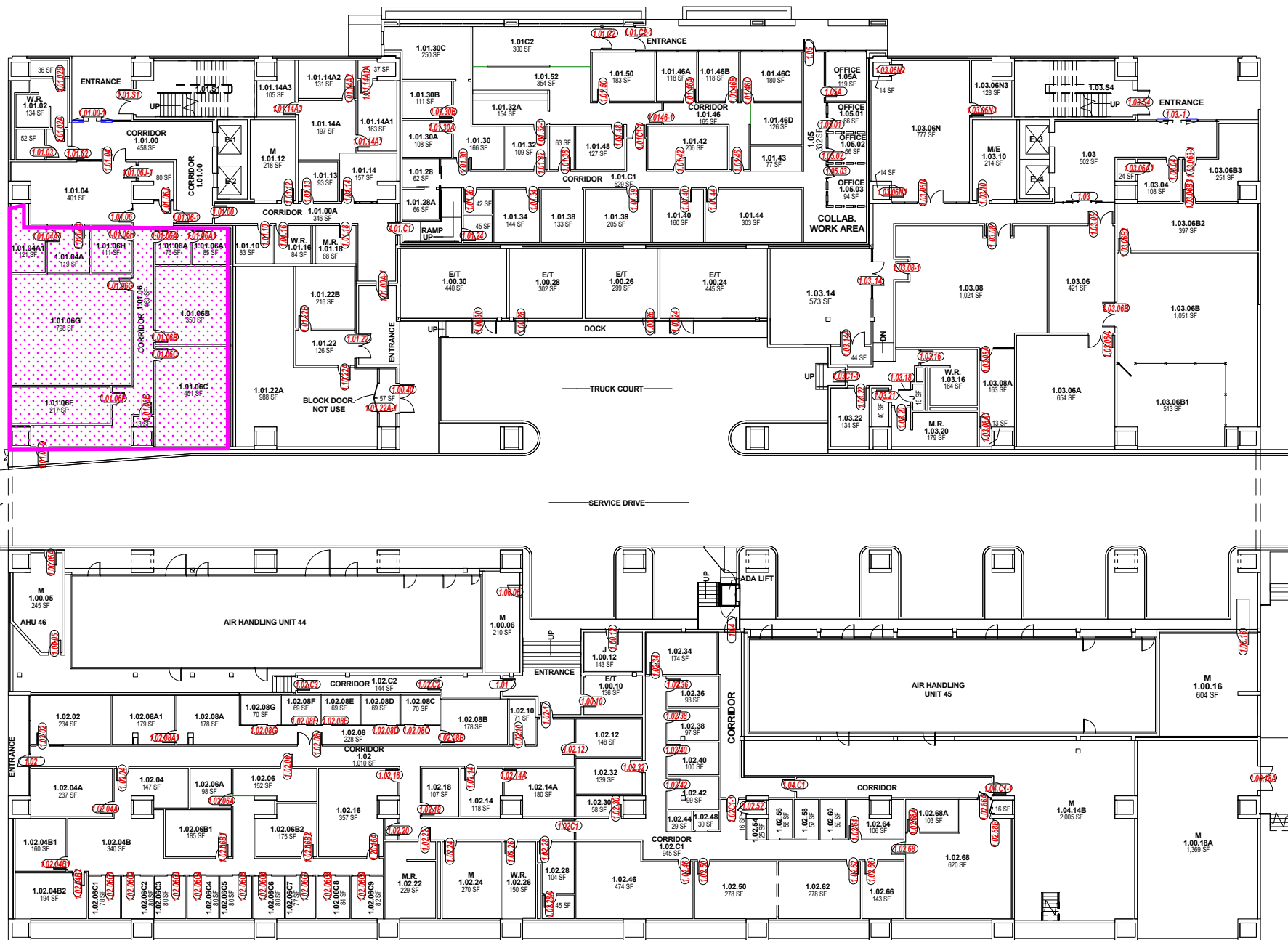

April 7th through April 8th



1 Floor Plan Level 1
SCALE: NTS

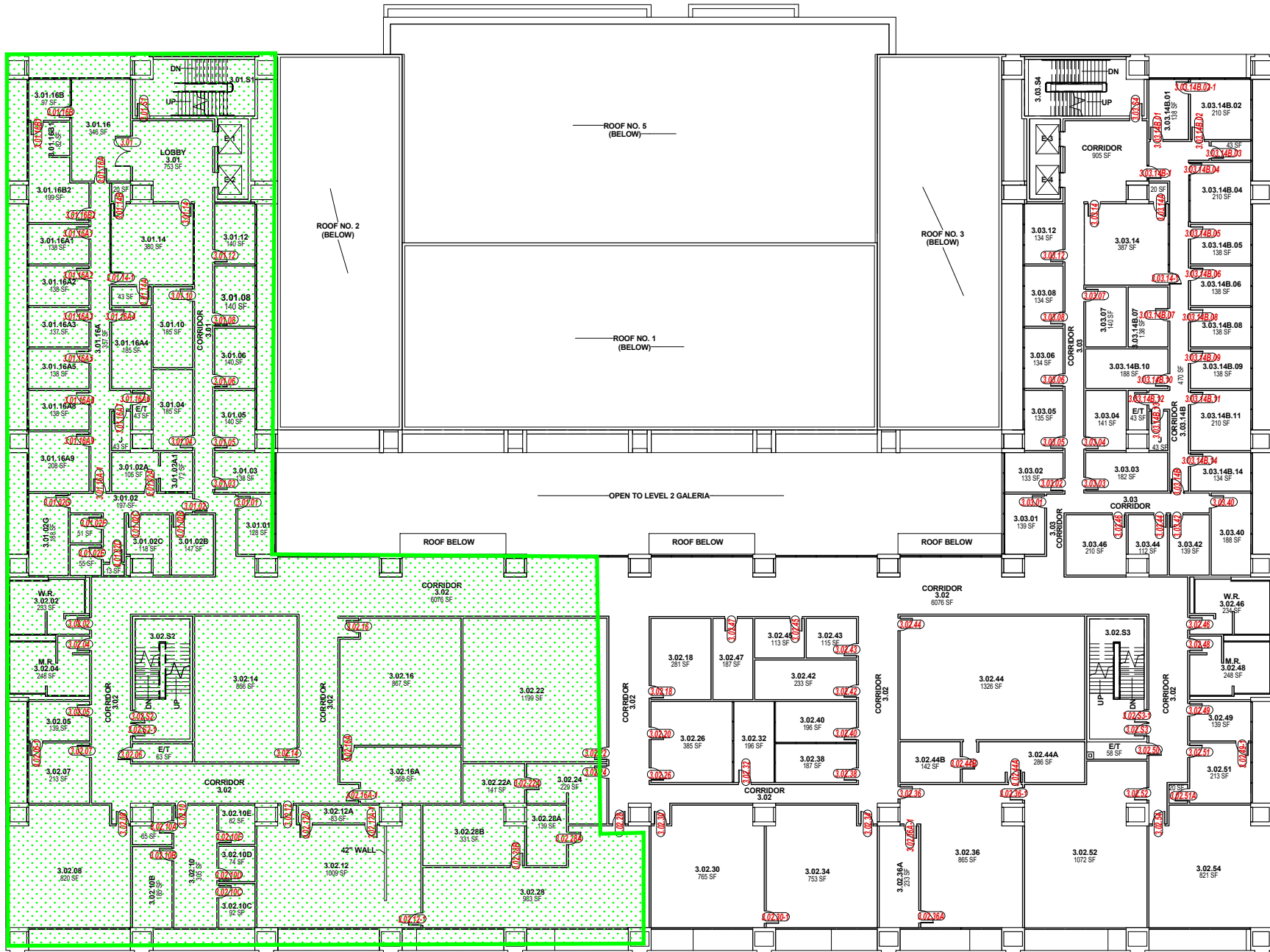

April 1st through April 7th

1 Floor Plan Level Three
SCALE: NTS



The University of Texas at San Antonio

Facilities Planning & Development
One UTSA Circle
San Antonio, Texas 78249
210.458.4933
210.458.4266
http://facilities.utsa.edu

By acceptance and use of these drawings, the recipient acknowledges the limitation and accuracy of the information being provided by UTSA, and will abide by the following terms and conditions: UTSA CAD files and other drawings are provided as a courtesy. UTSA CAD files/drawings should be viewed for general information only. Existing conditions may vary from what is depicted in these files. They do not necessarily show actual "as-built" conditions. Information provided on general information. The recipient is prohibited from transmittal of these documents to other entities without the express written consent of UTSA.

DATE	PP#	UPDATED BY:
09.05.17	PP#	JTC
01.17.18	PP#	JTC
01.23.18	PP#	JTC
09.18.18	PP#	JTC

BUILDING NAME
MULTIDISCIPLINARY STUDIES

BUILDING ADDRESS
MAIN CAMPUS
One UTSA Circle
San Antonio, Texas 78249

BUILDING NUMBER 0556
KEY PLAN

SHEET TITLE

Floor Plan Level 3

SHEET NUMBER

SEC-103

PAGE#79

By acceptance and use of these drawings, the recipient acknowledges the limitation and accuracy of the information being provided by UTSA, and will abide by the following terms and conditions: UTSA CAD files and other drawings are provided as a courtesy. UTSA CAD files/drawings should be viewed for general information only. Existing conditions may vary from what is depicted in these files. They do not necessarily show actual "as-built" conditions. Information provided on general information. The recipient is prohibited from transmittal of these documents to other entities without the express written consent of UTSA.

DATE	UPDATED BY:
09.05.17	PP# JTC
01.17.18	PP# JTC
01.23.18	PP# JTC

BUILDING NAME
MULTIDISCIPLINARY STUDIES

BUILDING ADDRESS
**MAIN CAMPUS
 One UTSA Circle
 San Antonio, Texas 78249**

BUILDING NUMBER
KEY PLAN

SHEET TITLE

Floor Plan Level 4

SHEET NUMBER

SEC-104

PAGE#80

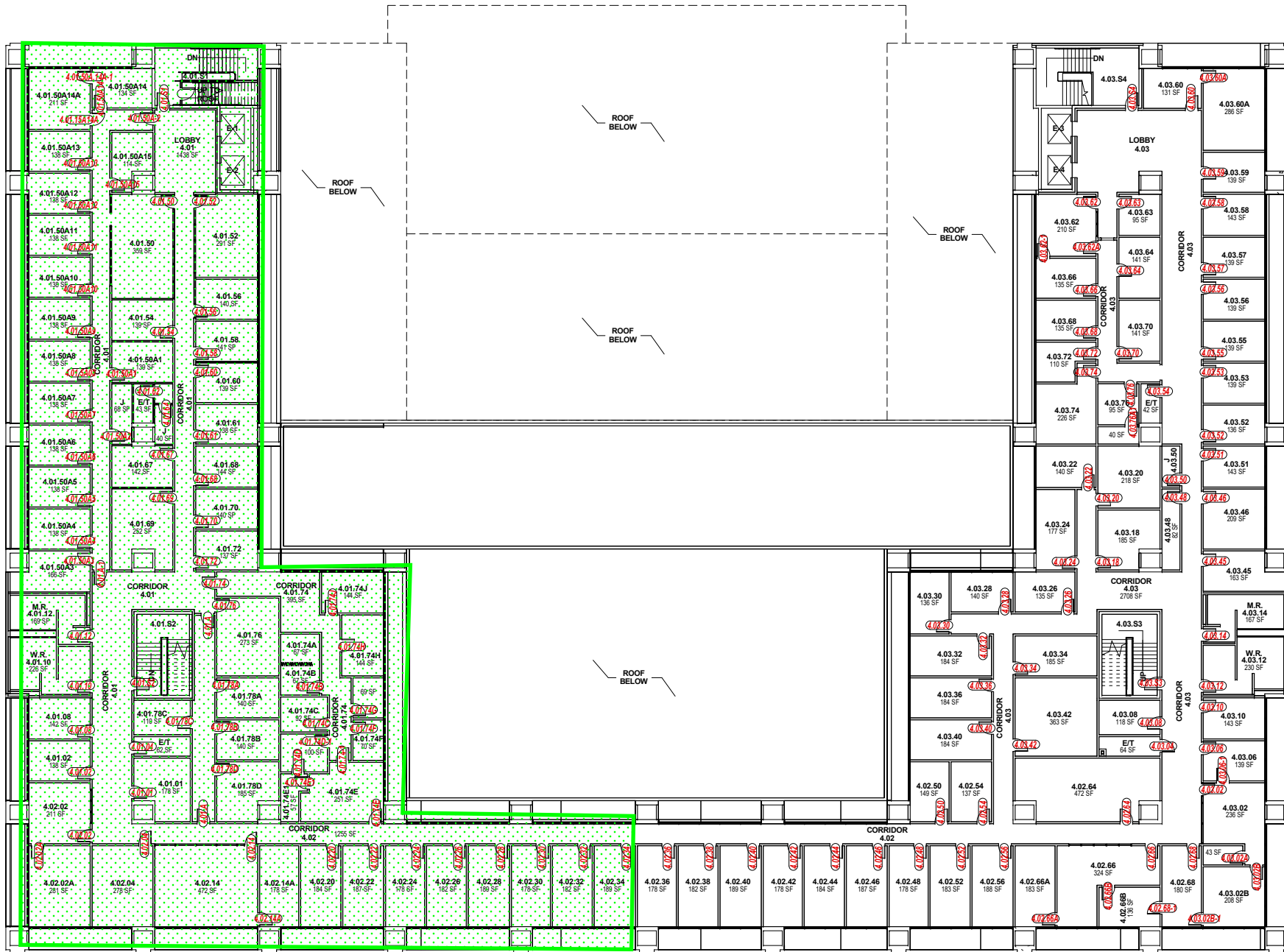

April 10th through April 17th

1 Floor Plan Level Four
 SCALE: NTS

